

Over The Toilet Storage Cabinet - LH216G1

Assembly Instructions



Safety And Maintanances

Important - Please read these instructions carefully before assembly

Please verify that all the components and tools listed have been received.

Please remove all fittings from the box and separate them into homologous groups.

Please keep children and animals away from the working areas;swallow small parts may cause suffocation.

Please make sure you have enough space to lay out the parts before starting.

Please assemble the products as close to their final position as possible.

Do not place furniture directly in front of radiators, fires, or any other source of heat.

Having two people will make the assembly process easier.

Please dispose of all packaging carefully and responsibly.



General care and maintenance

Please clean the product with a damp cloth; do not use bleach or abrasive cleaners.

Do not allow the spill to stay on the surface for a long time.

Do not clean with products containing the following: acetone(e.g.,nail varnish remover), ammonia(e.g.,bleach),or sodium hydroxide(e.g.,caustic soda, drain and oven cleaners).

Please check whether there are missing screws in the product regularly.

The product should not be discarded with household waste. and please take it to your local disposal center.



Safety And Maintanances

Important - Please read the instructions carefully before assembly.

Tools Required

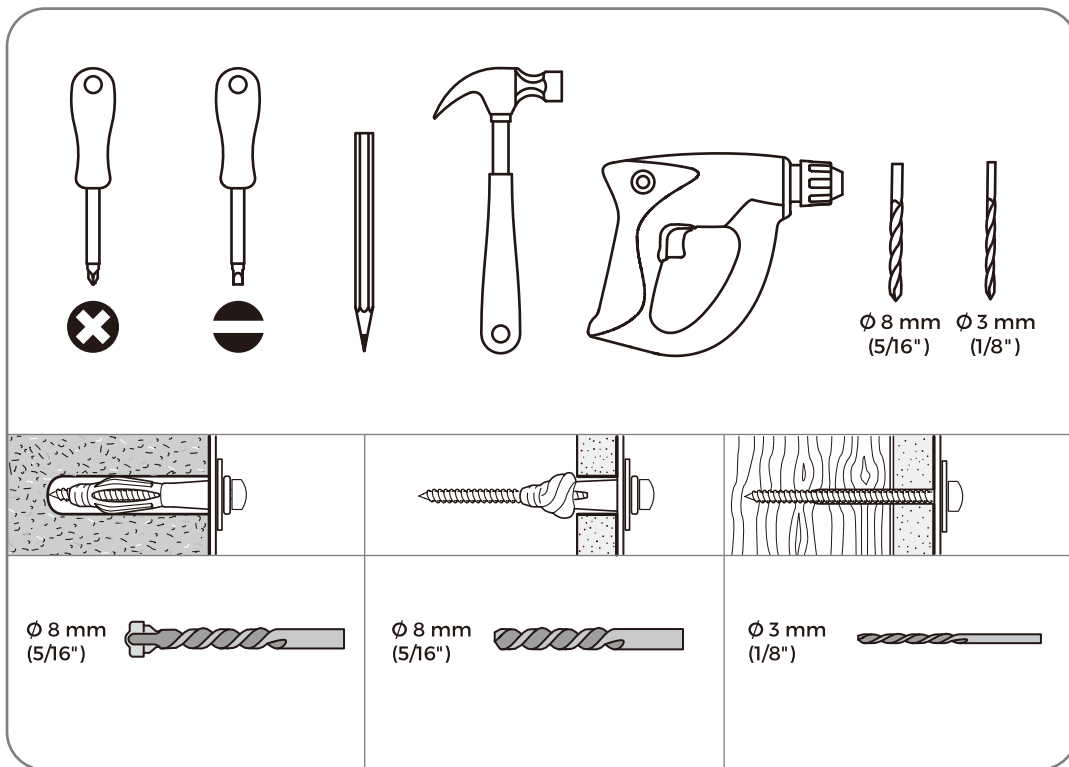

Lay a piece of clean paper or carpet on the floor, then put the product parts on it to prevent scratching.

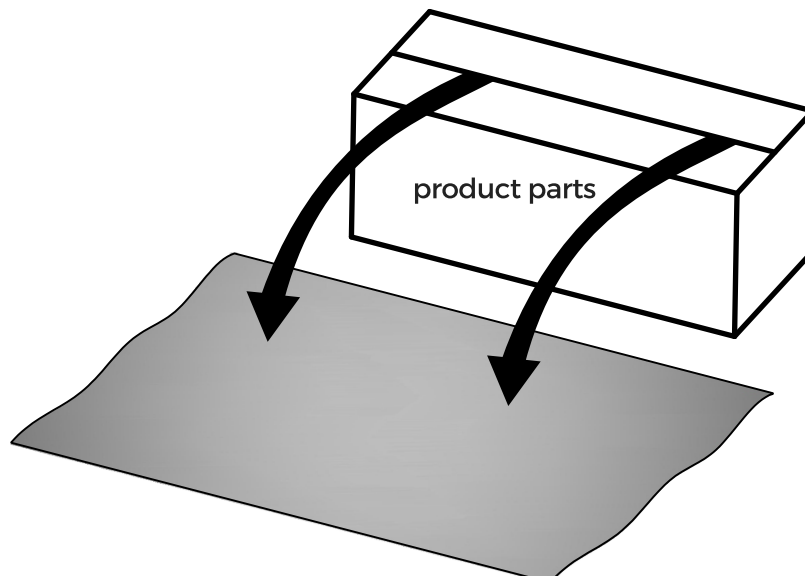

Components

Please check if all the pieces listed below are received.

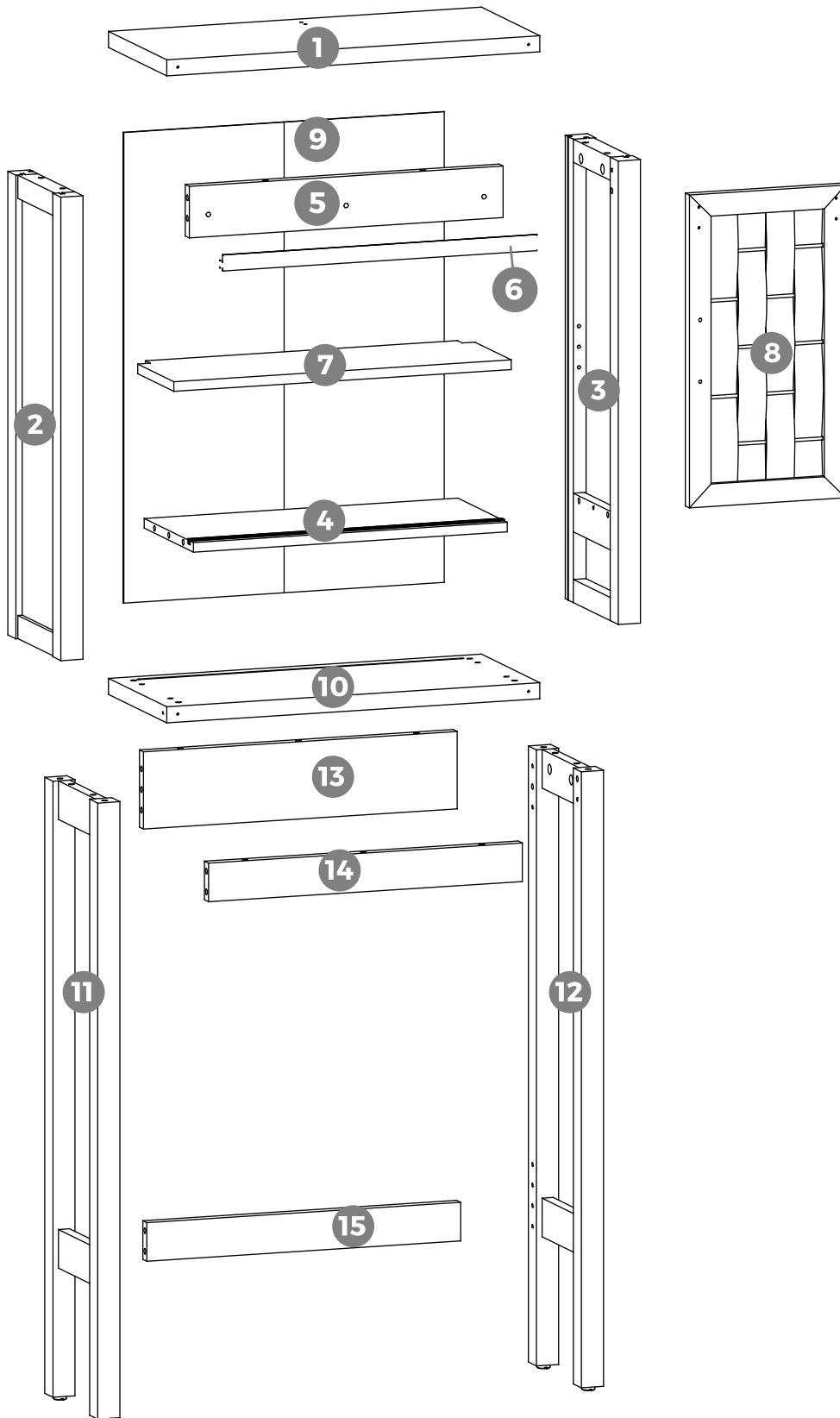

Components

Please check if all the pieces listed below are received.

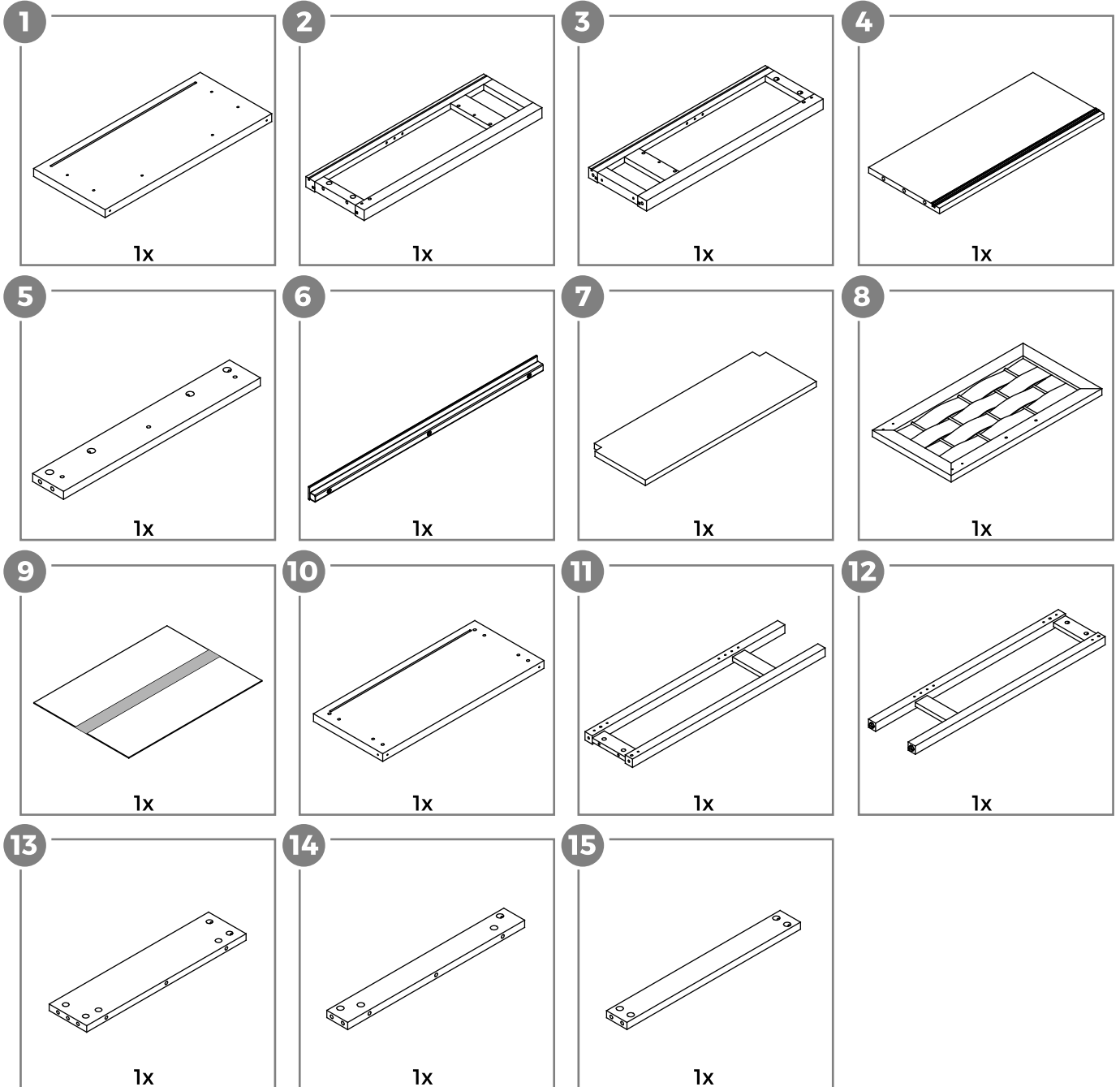

Parts



Components

Please check if all the pieces listed below are received.

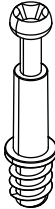
Hardware

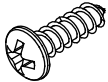
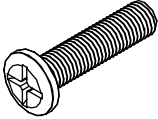
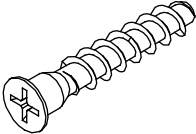
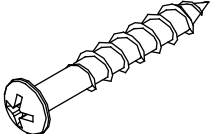
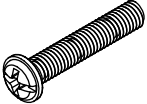
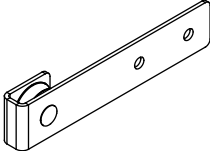
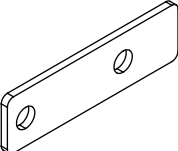
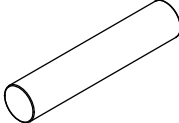
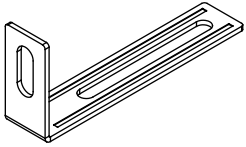
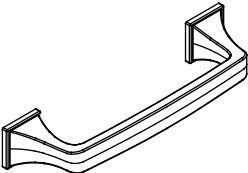
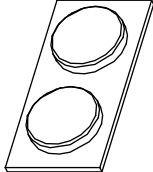
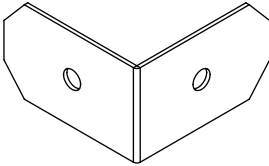
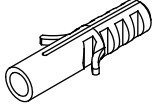
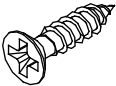
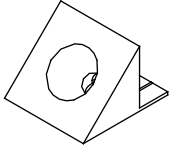
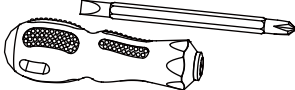
<p>A</p>  <p>28x</p>	<p>B</p>  <p>28x</p>	<p>C</p>  <p>ø8*30 mm 20x</p>	<p>D</p>  <p>#6*12 mm 18x</p>
<p>E</p>  <p>M6*25 mm 3x</p>	<p>F</p>  <p>M7*38 mm 4x</p>	<p>G</p>  <p>#10*38 mm 1x</p>	<p>H</p>  <p>M4*22 mm 2x</p>
<p>I</p>  <p>2x</p>	<p>J</p>  <p>2x</p>	<p>K</p>  <p>4x</p>	<p>L</p>  <p>1x</p>
<p>M</p>  <p>1x</p>	<p>N</p>  <p>2x</p>	<p>O</p>  <p>39*39*24 mm 4x</p>	<p>P</p>  <p>L = 38 mm 1x</p>
<p>Q</p>  <p>#6*16 mm 4x</p>	<p>R</p>  <p>4x</p>	<p>S</p>  <p>1x</p>	

Assembly Instructions

CAUTION : Inappropriate installation of screws will cause damages to the product !

Step 1

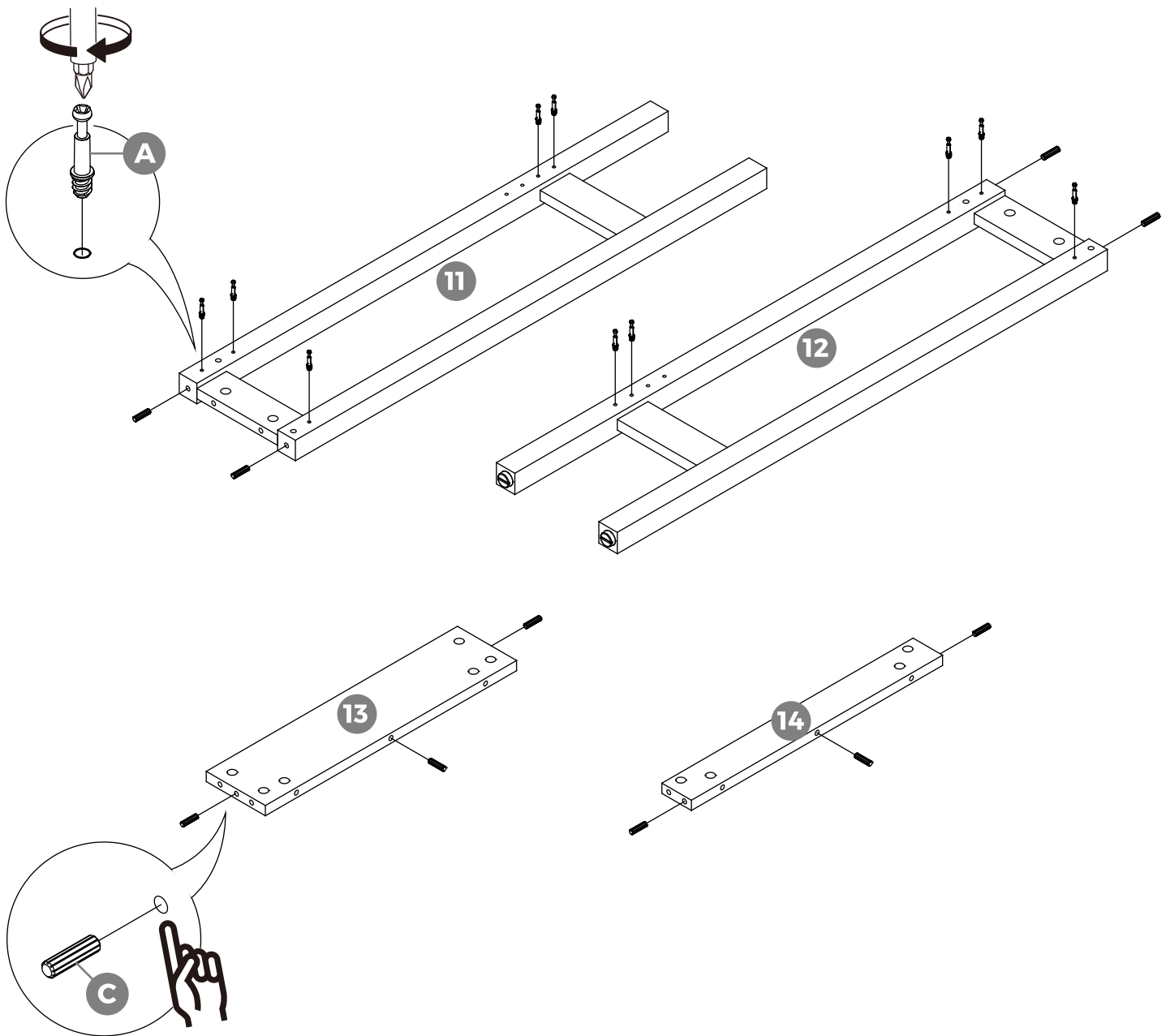
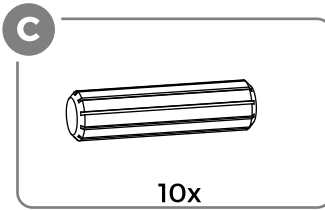
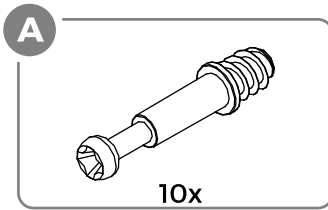

Assembly Instructions

CAUTION : Inappropriate installation of screws will cause damages to the product !

Step 2

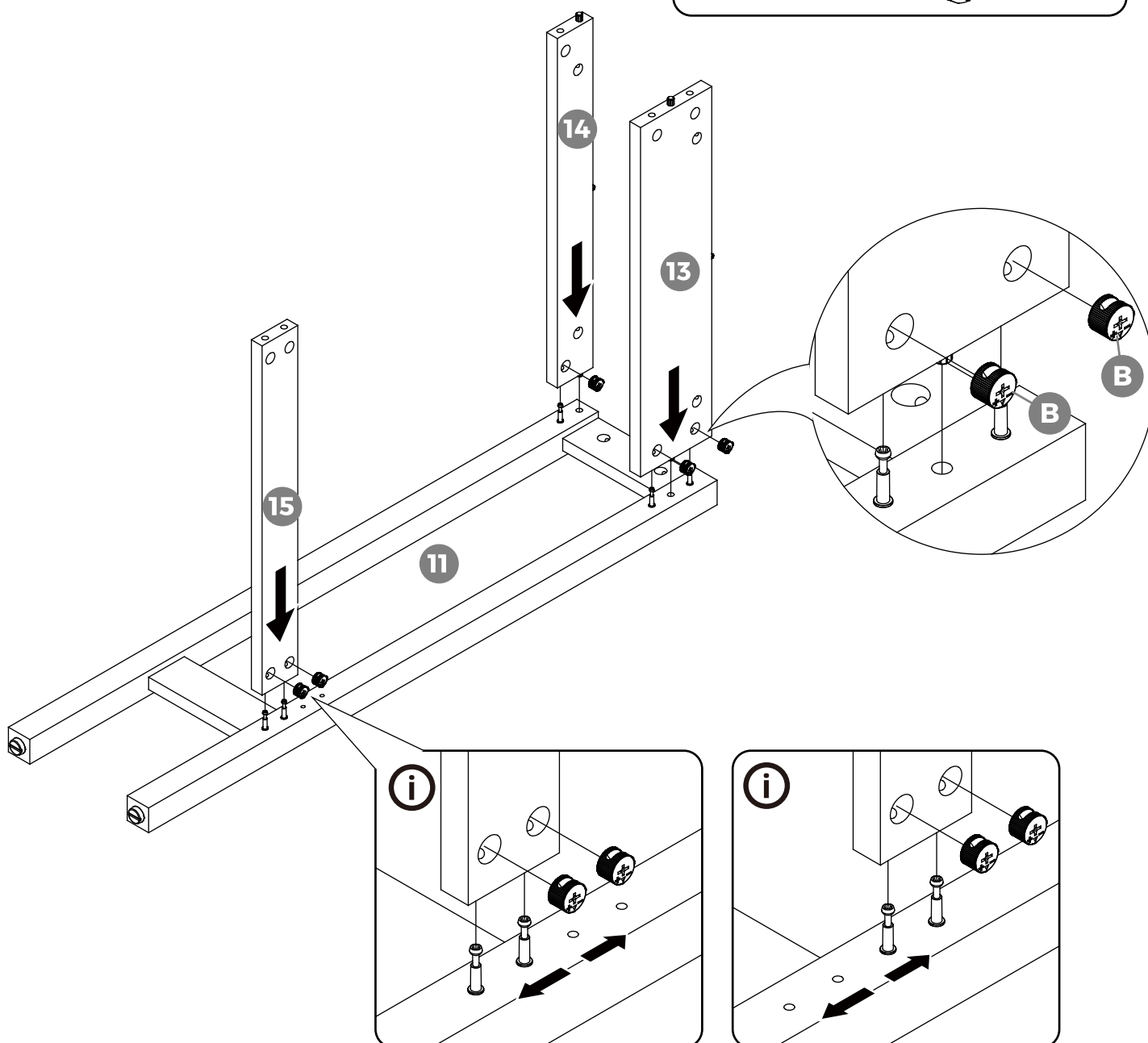
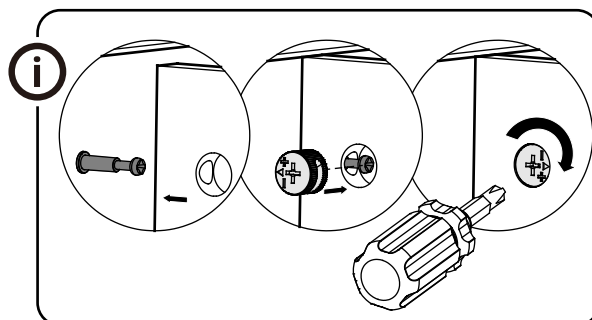
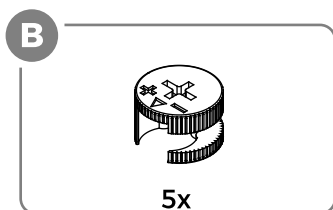

Assembly Instructions

CAUTION : Inappropriate installation of screws will cause damages to the product !

Step 3

B



5x

i

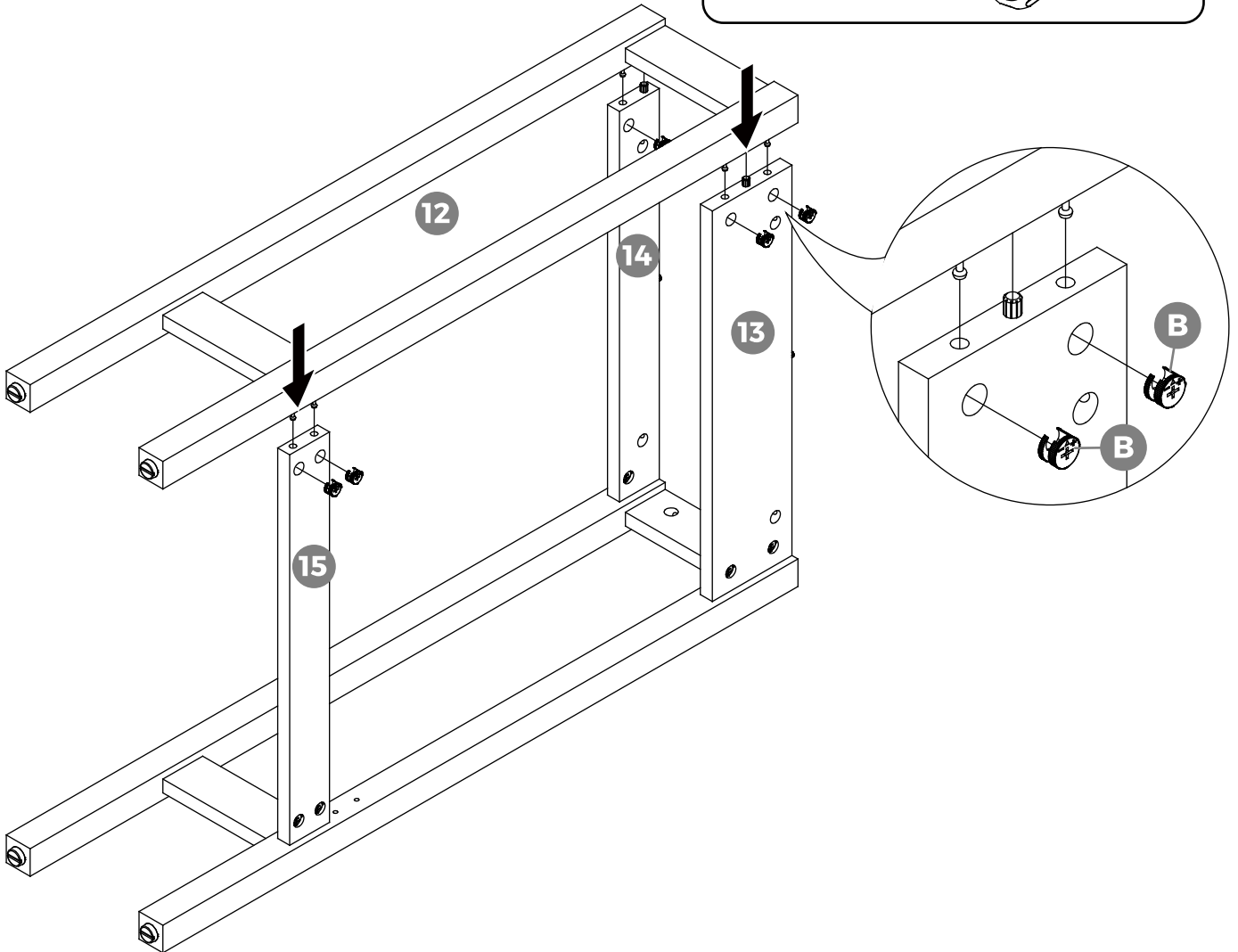
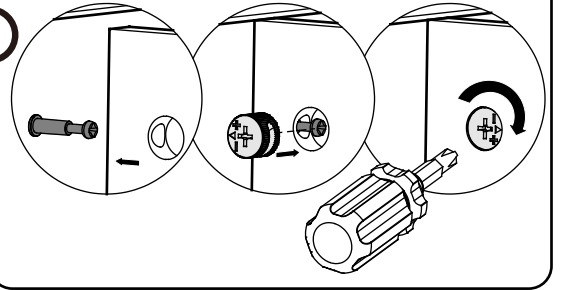

Assembly Instructions

CAUTION : Inappropriate installation of screws will cause damages to the product !

Step 4

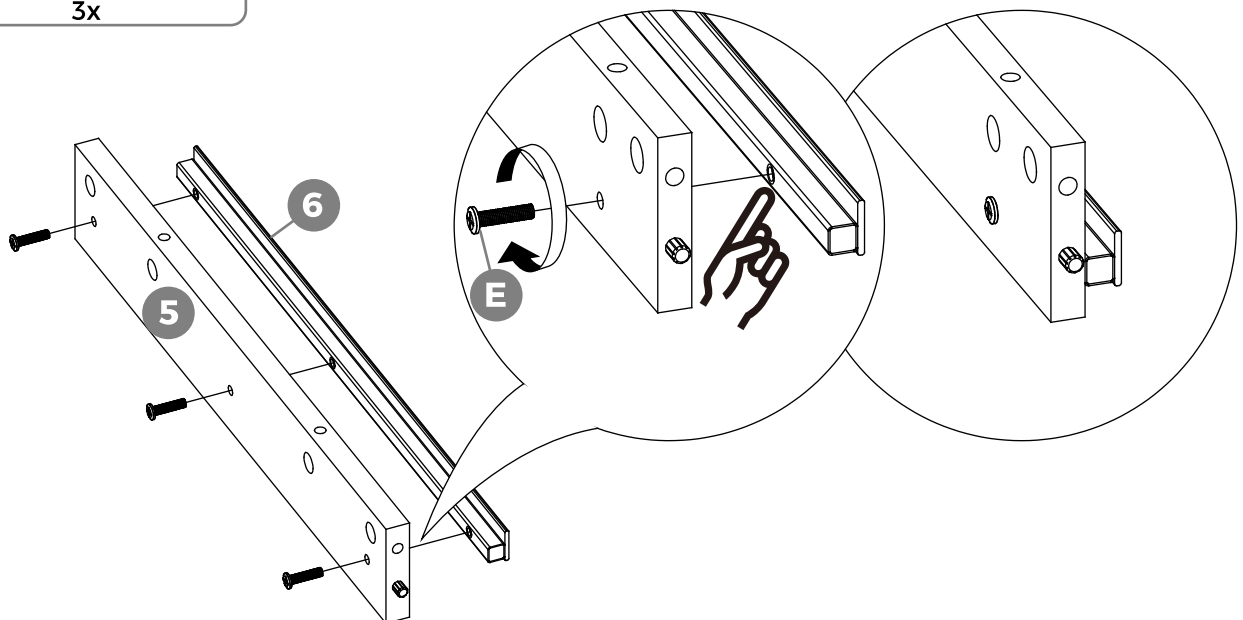
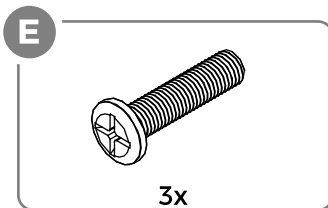
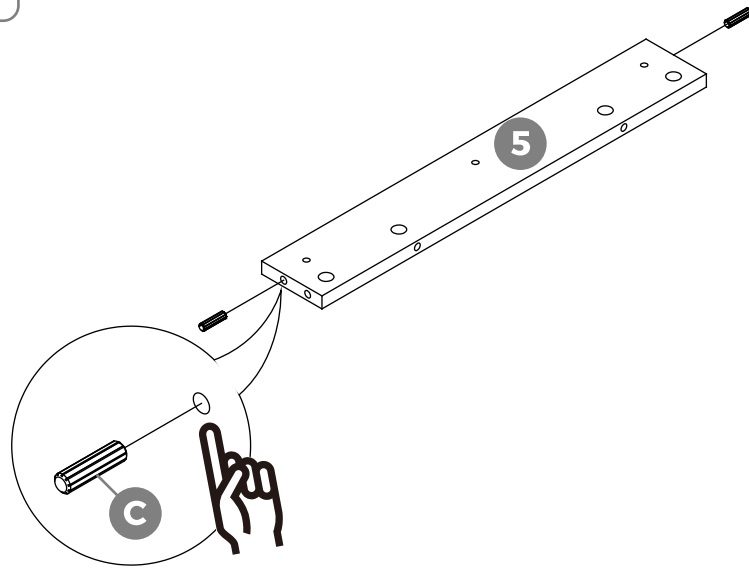
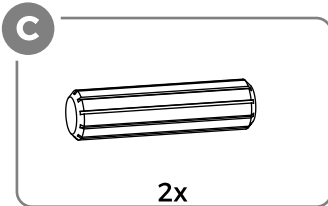

Assembly Instructions

CAUTION : Inappropriate installation of screws will cause damages to the product !

Step 5

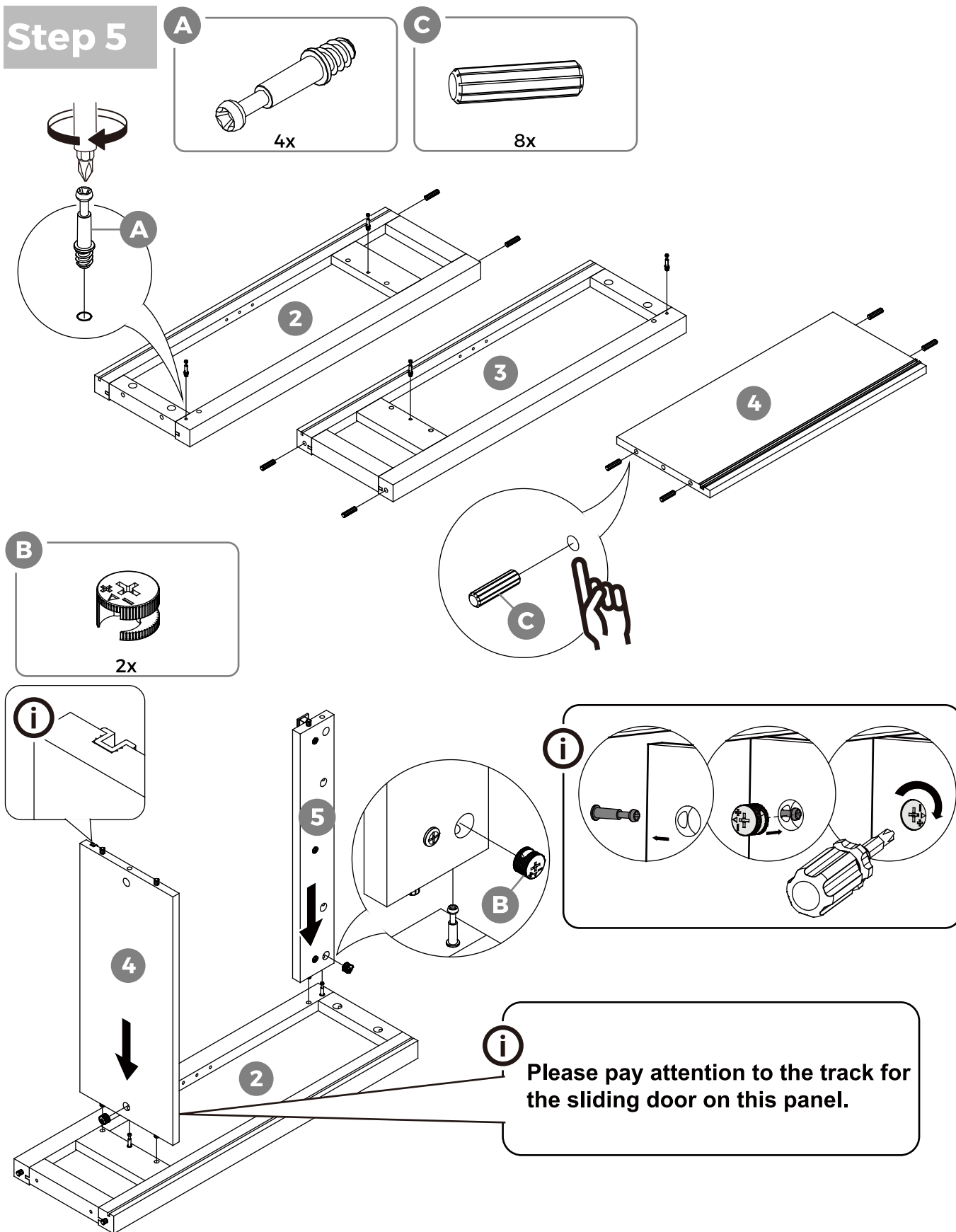

Assembly Instructions

CAUTION : Inappropriate installation of screws will cause damages to the product !

Step 6

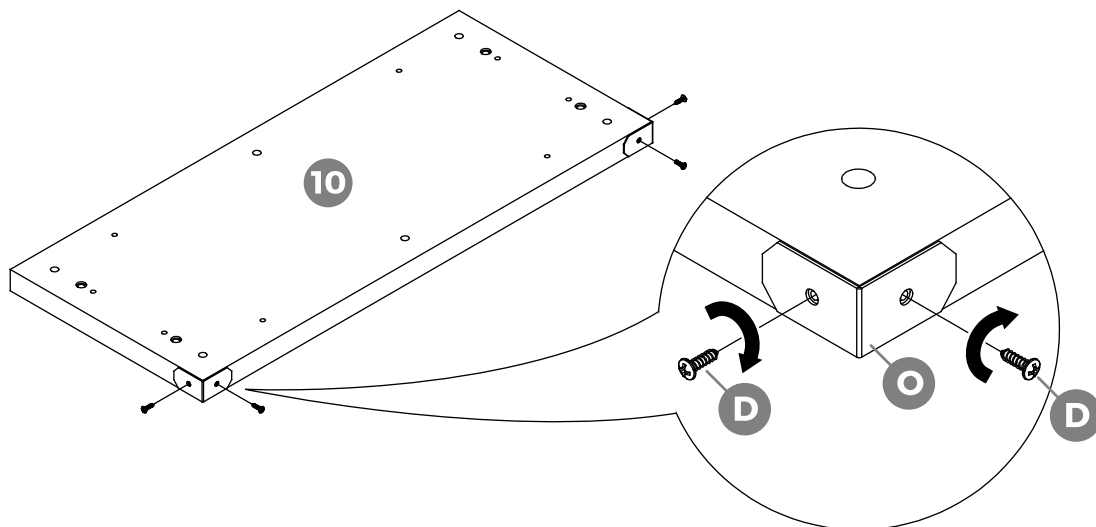
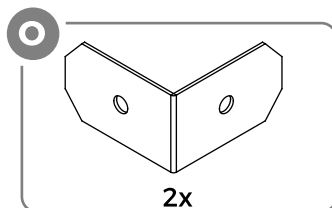
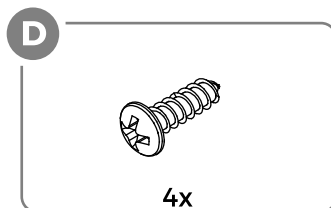
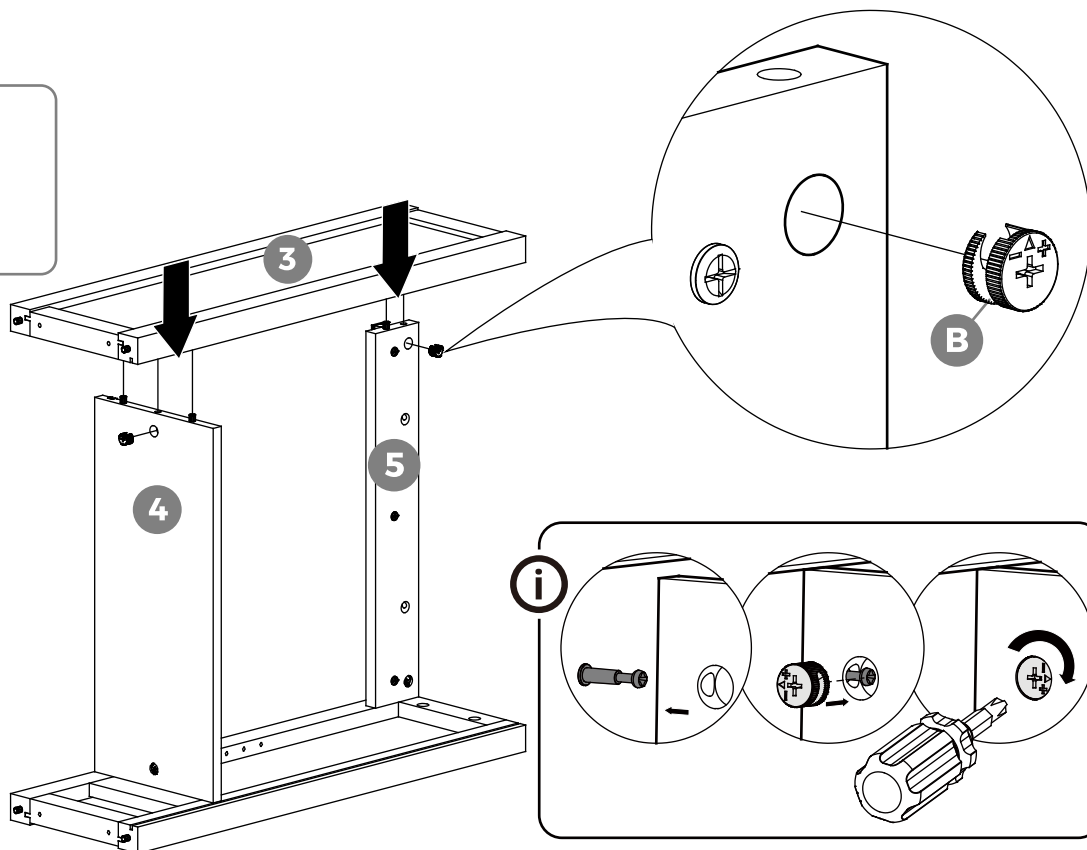
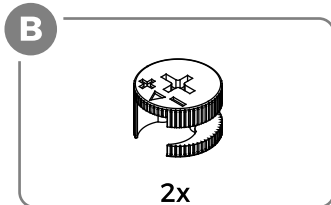

Assembly Instructions

CAUTION : Inappropriate installation of screws will cause damages to the product !

Step 7

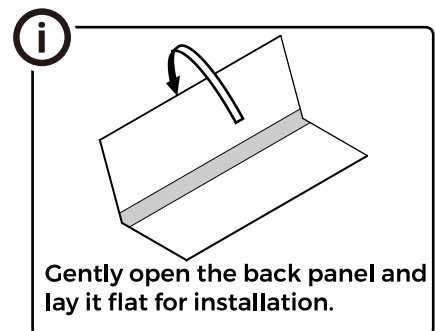
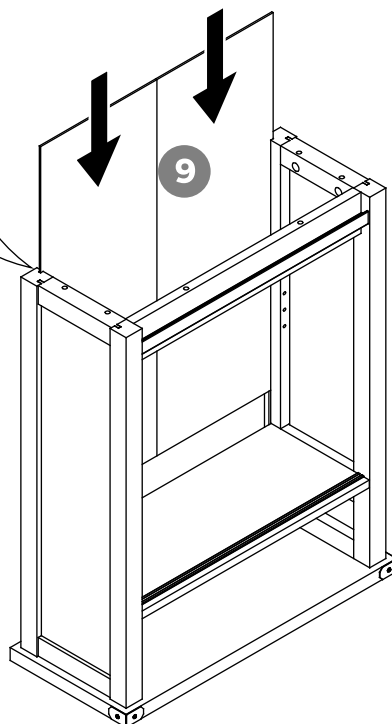
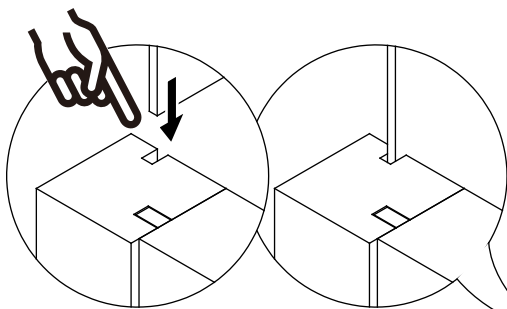
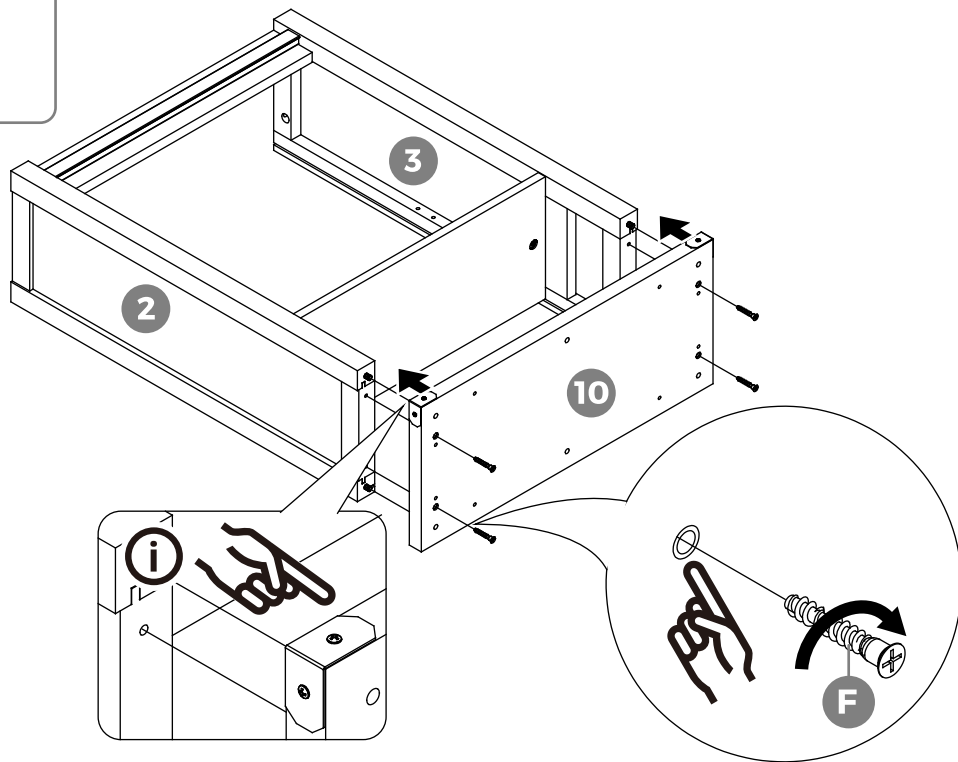
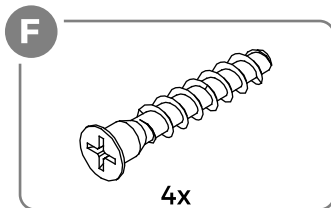

Assembly Instructions

CAUTION : Inappropriate installation of screws will cause damages to the product !

Step 8

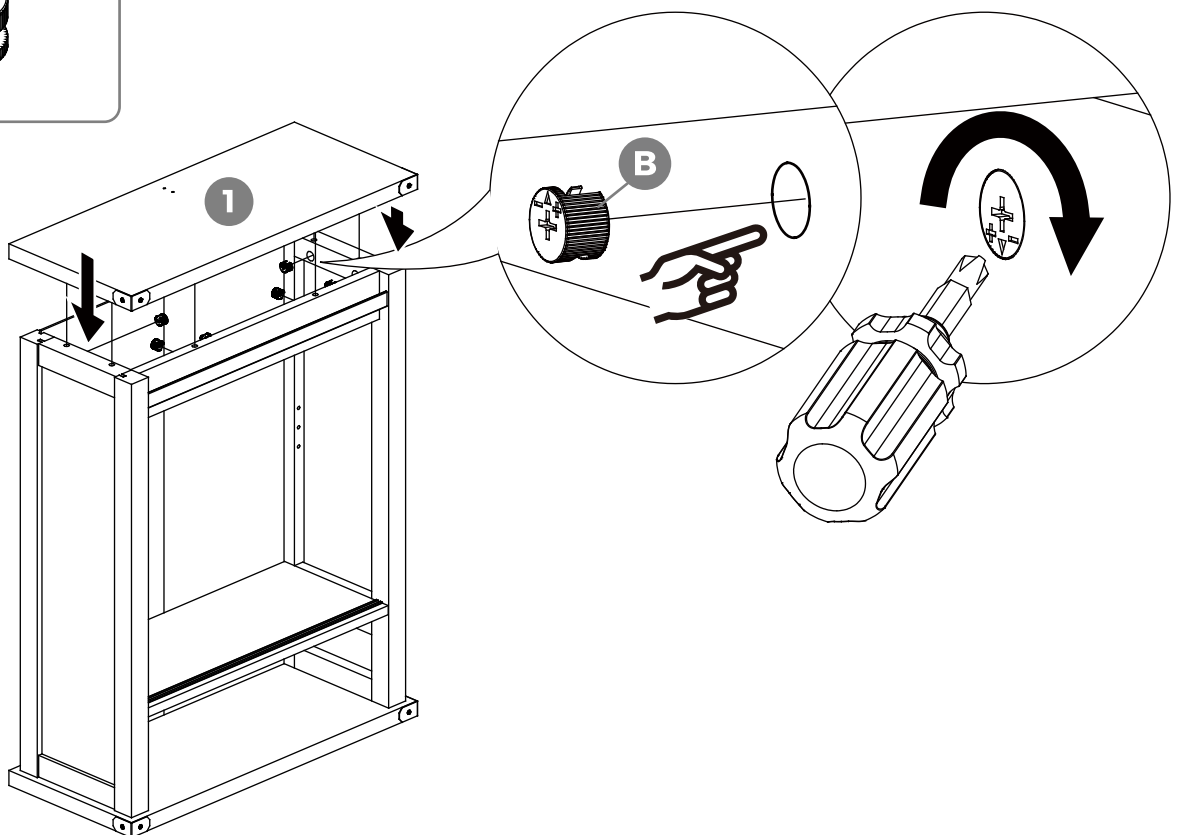
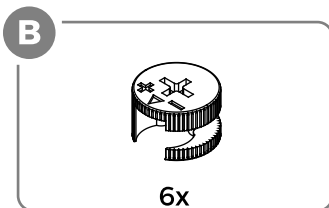
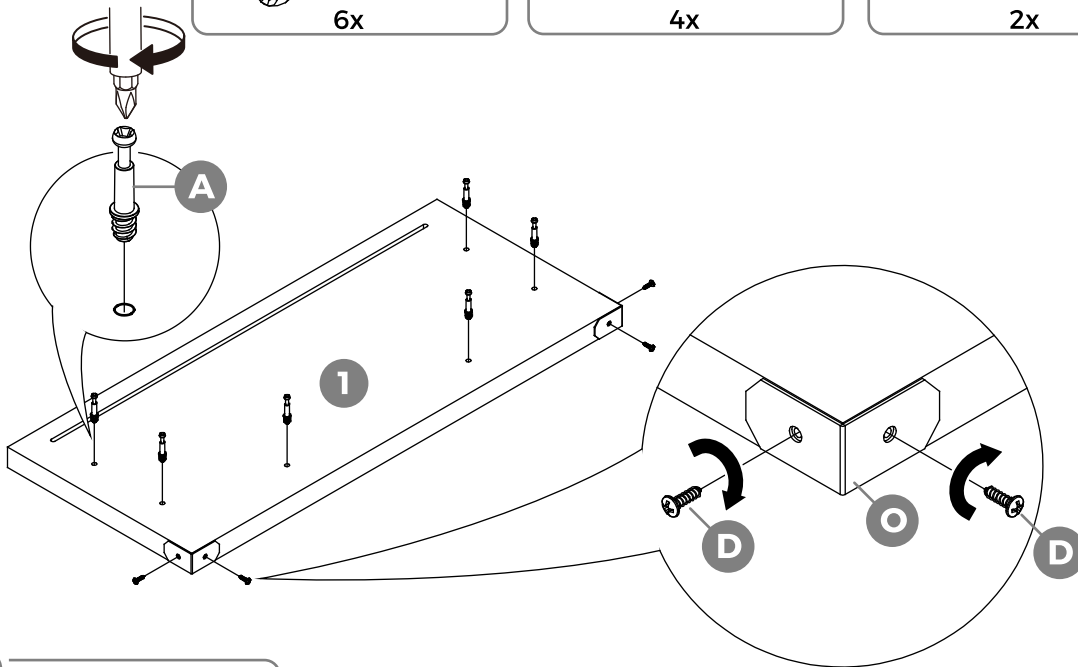
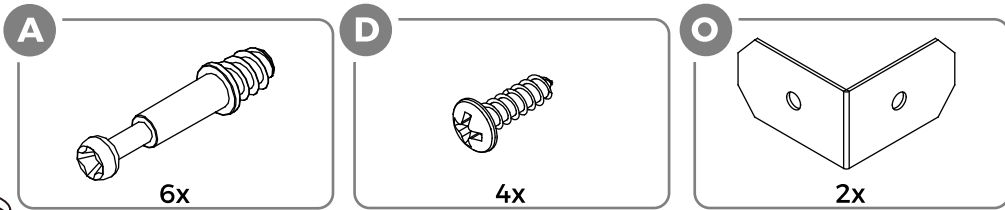

Assembly Instructions

CAUTION : Inappropriate installation of screws will cause damages to the product !

Step 9

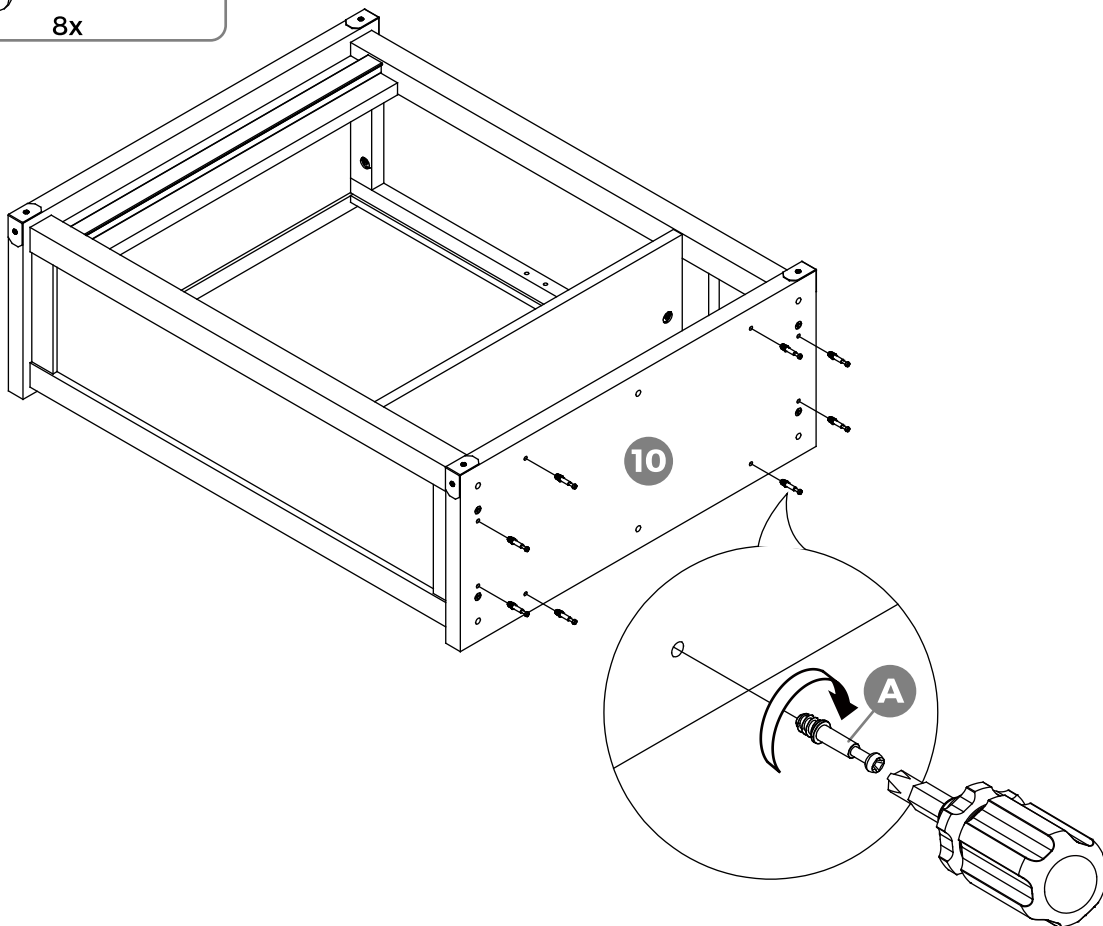
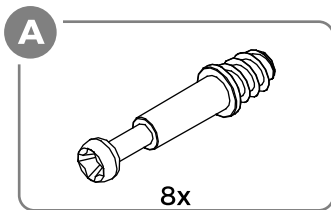
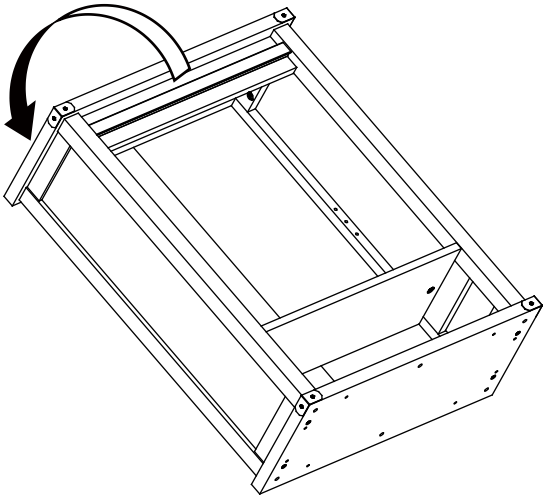

Assembly Instructions

CAUTION : Inappropriate installation of screws will cause damages to the product !

Step 10

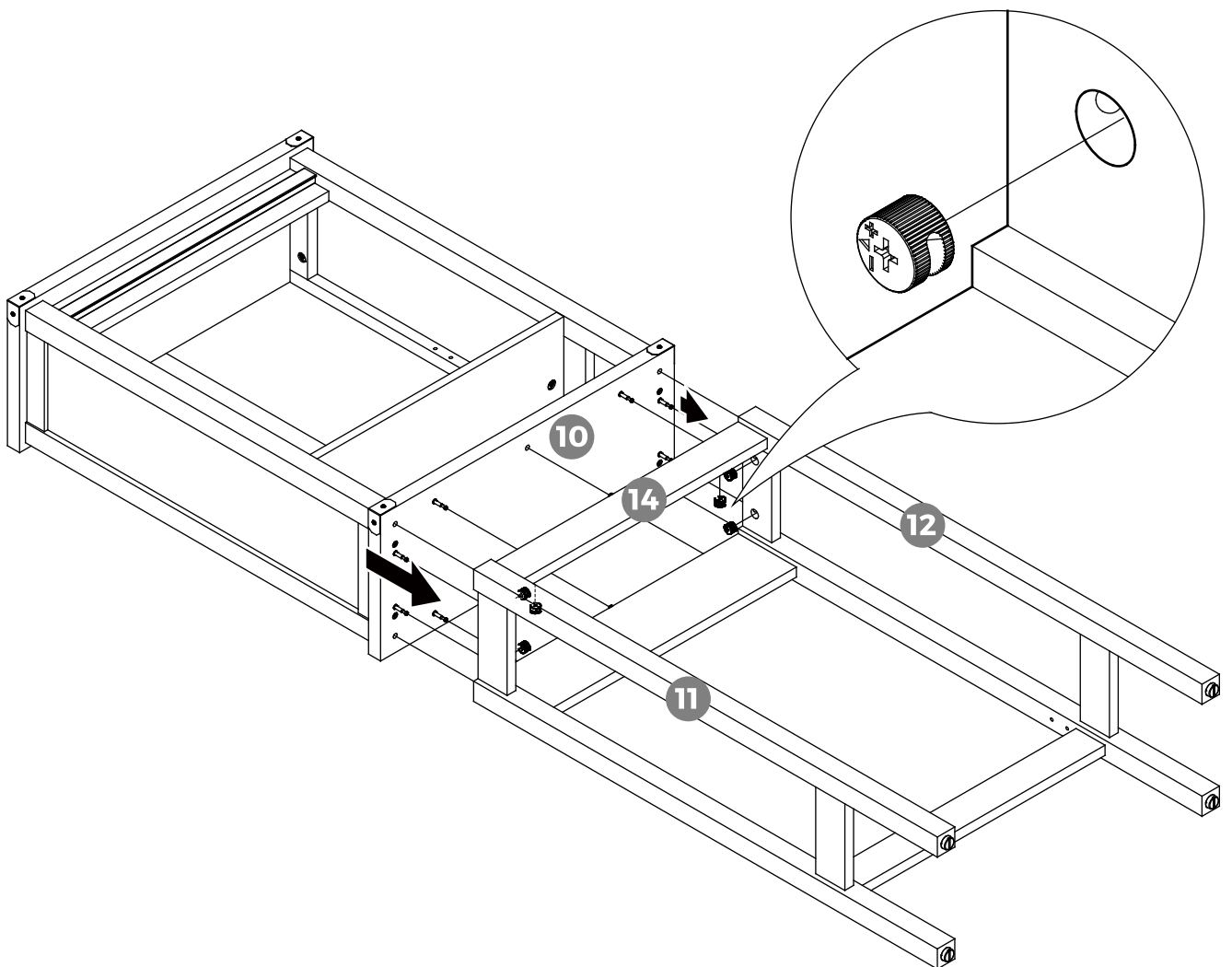
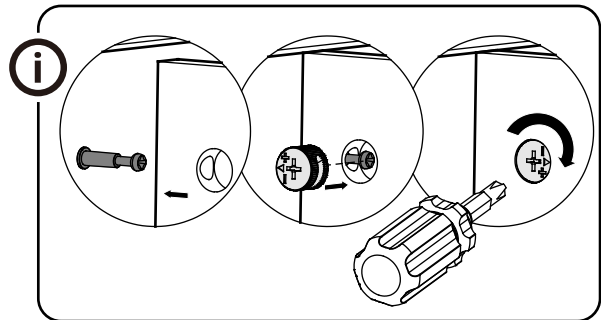
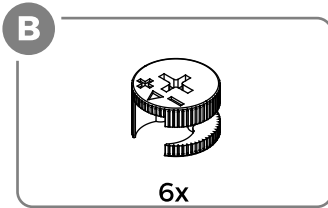

Assembly Instructions

CAUTION : Inappropriate installation of screws will cause damages to the product !

Step 11

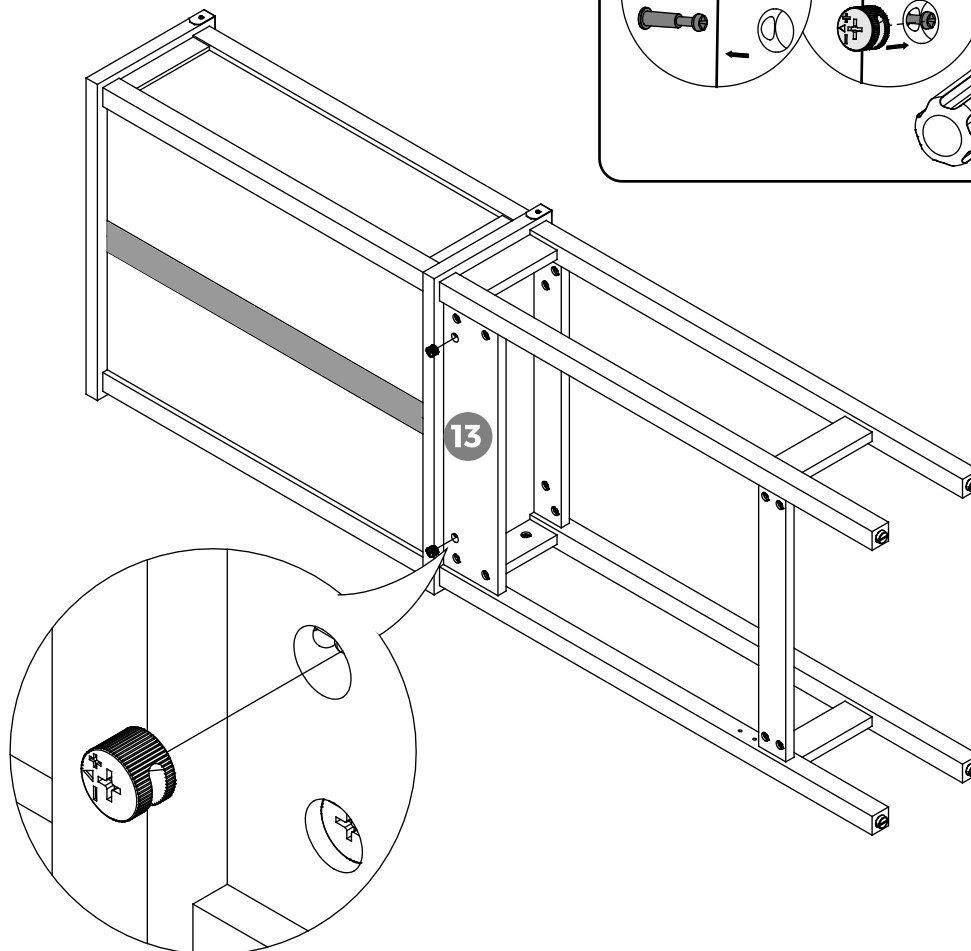
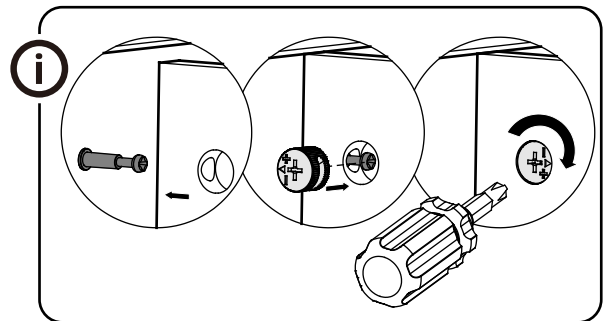
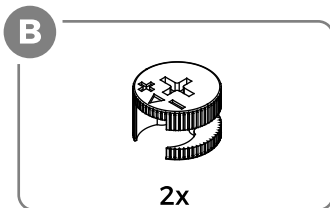
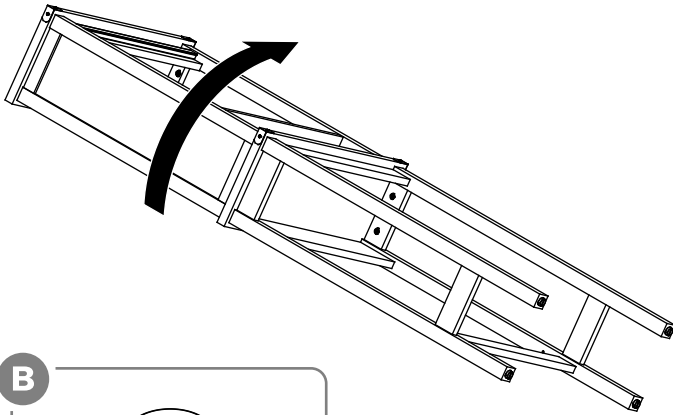

Assembly Instructions

CAUTION : Inappropriate installation of screws will cause damages to the product !

Step 12

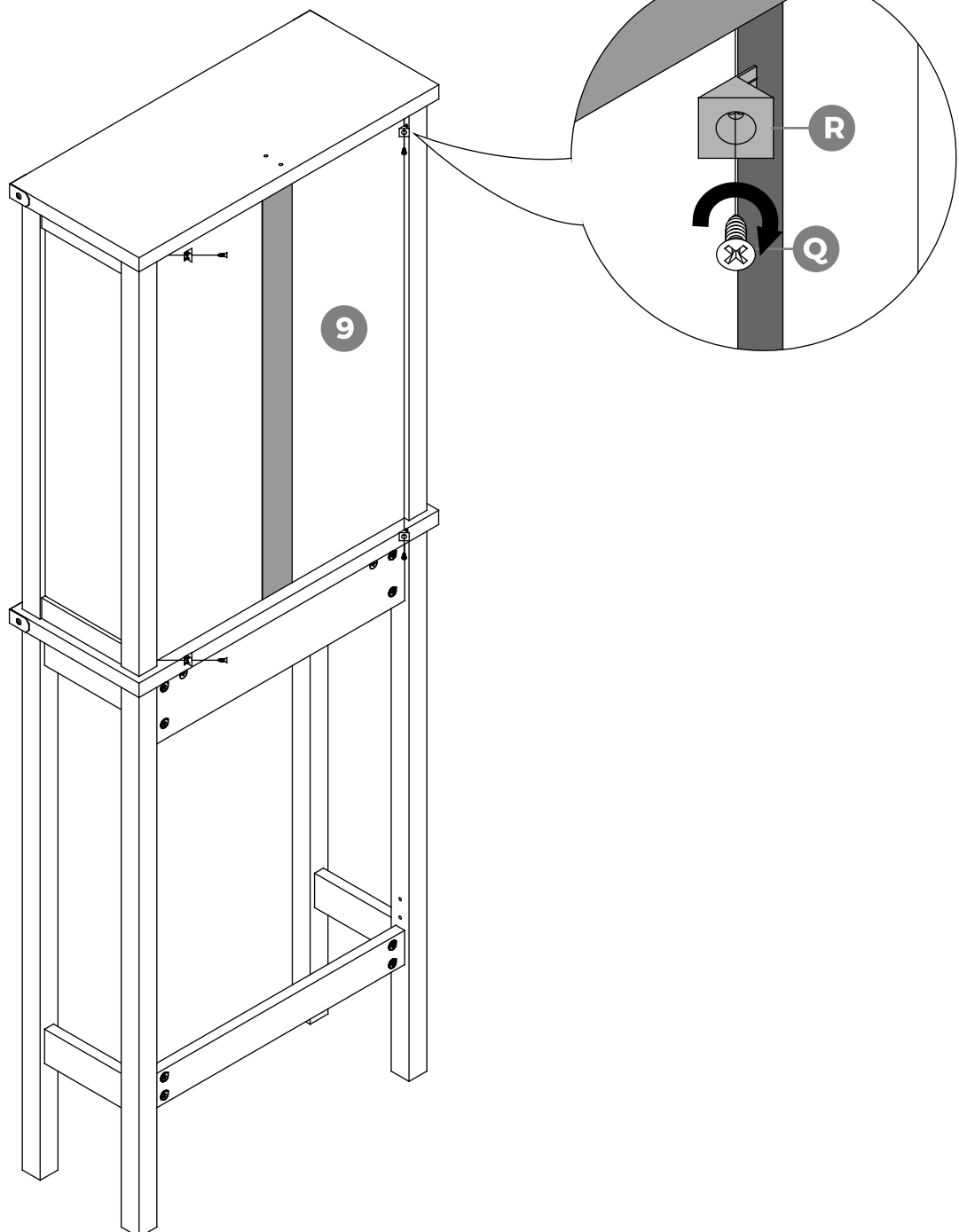
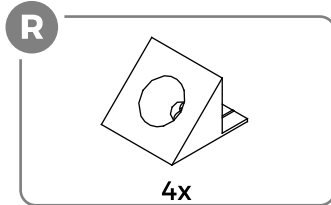
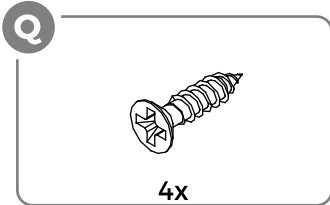

Assembly Instructions

CAUTION : Inappropriate installation of screws will cause damages to the product !

Step 13

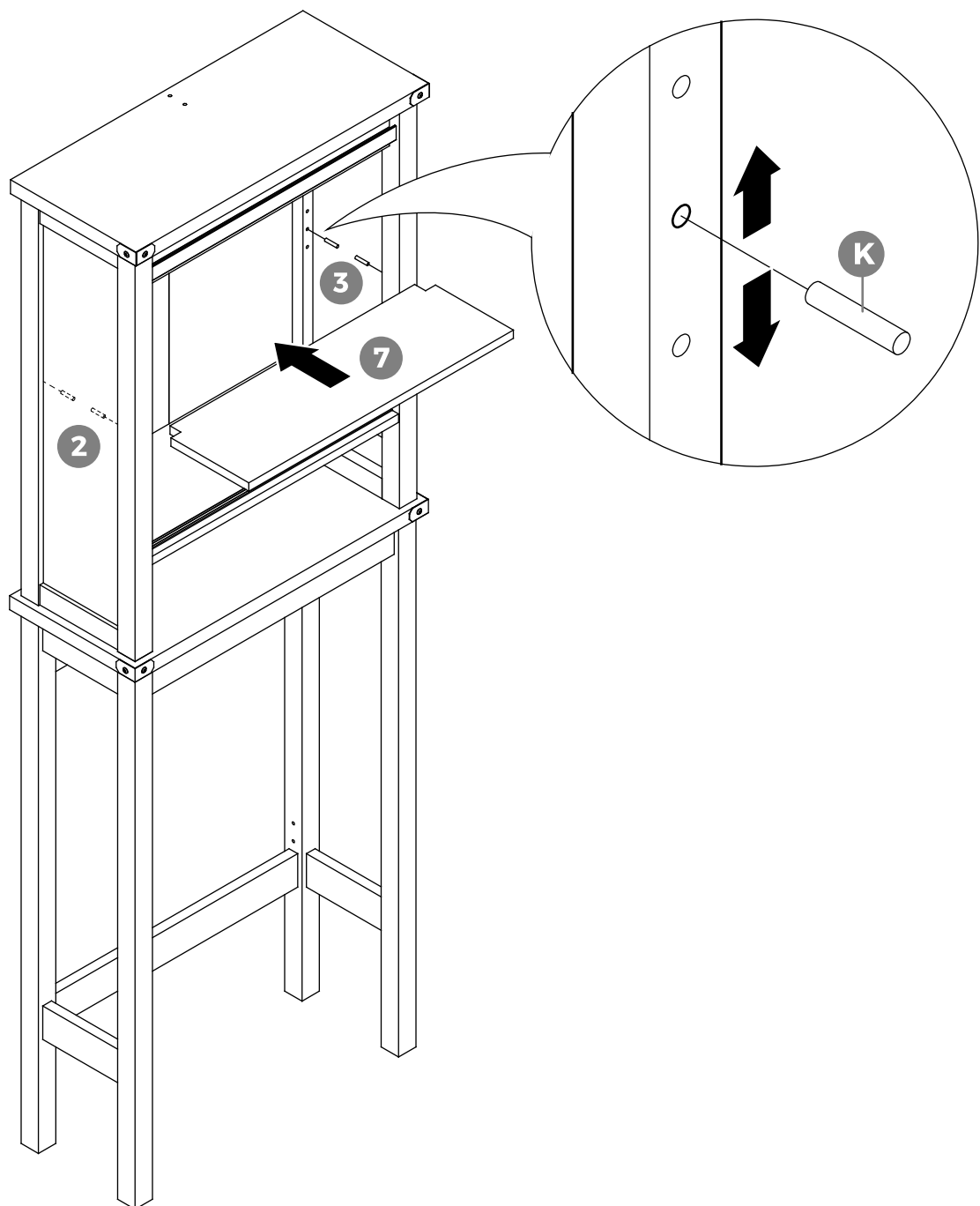
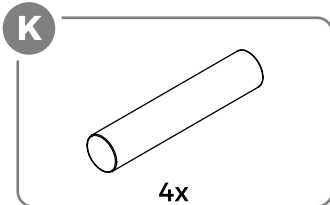

Assembly Instructions

CAUTION : Inappropriate installation of screws will cause damages to the product !

Step 14

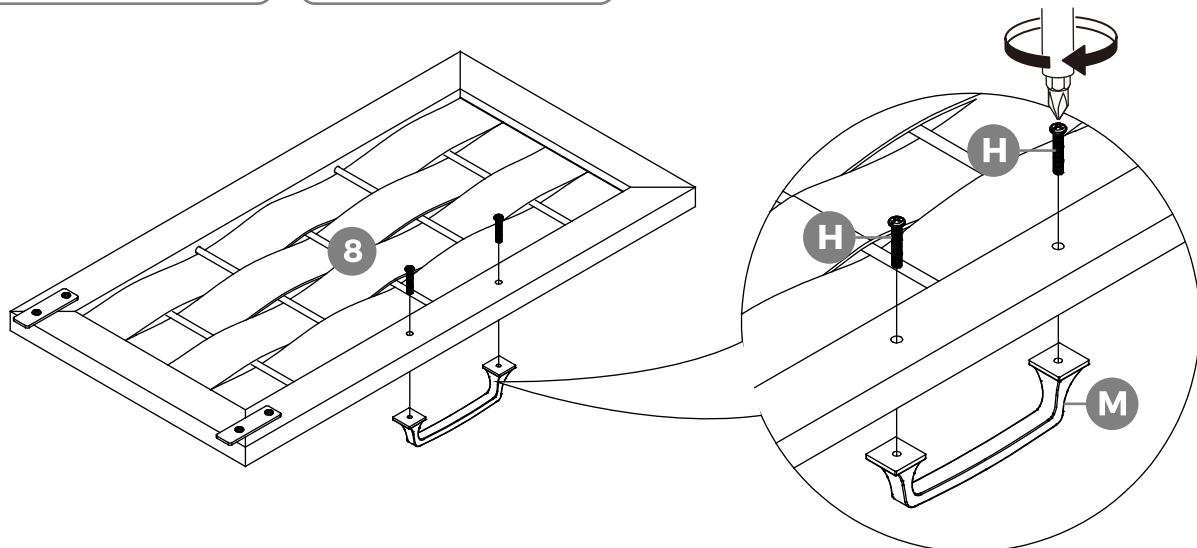
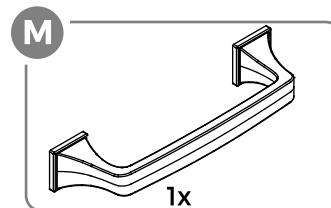
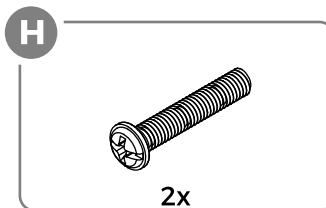
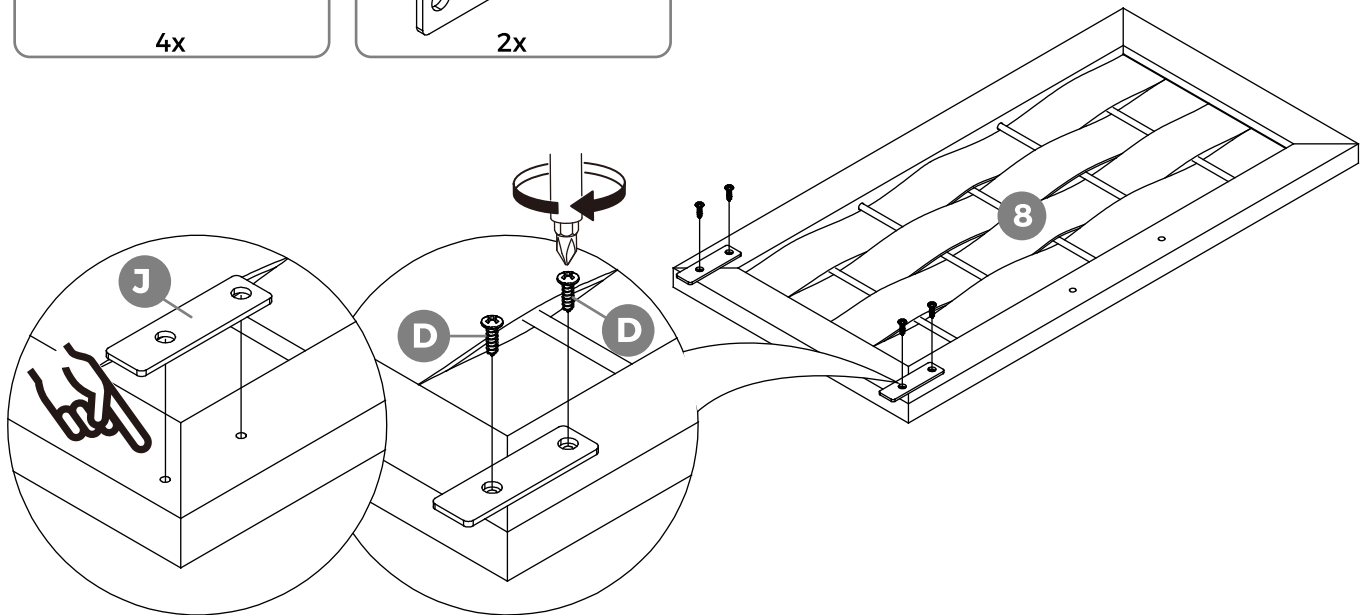
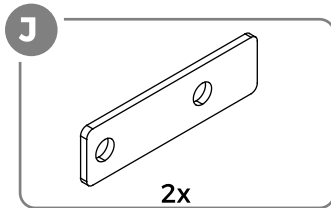
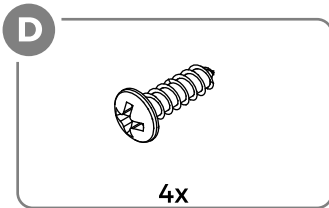

Assembly Instructions

CAUTION : Inappropriate installation of screws will cause damages to the product !

Step 15

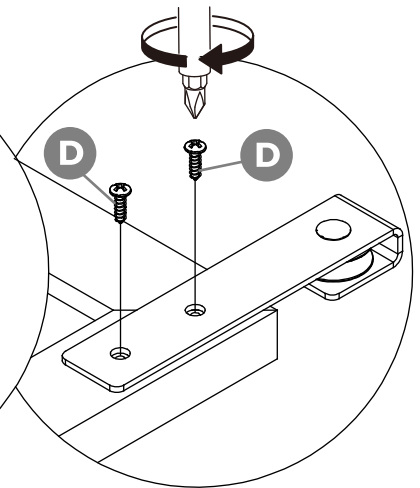
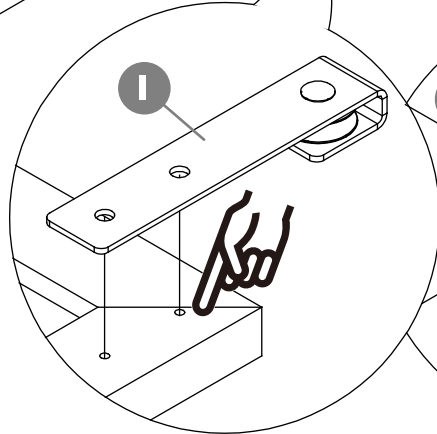
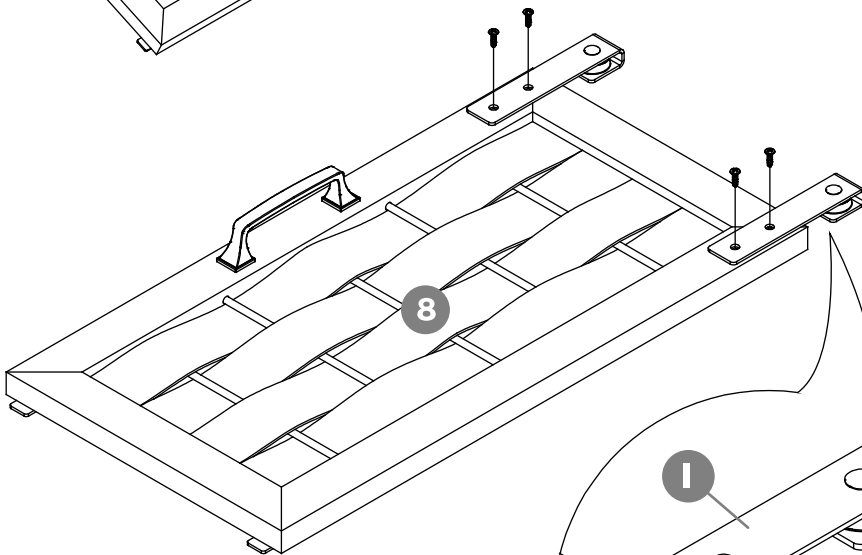
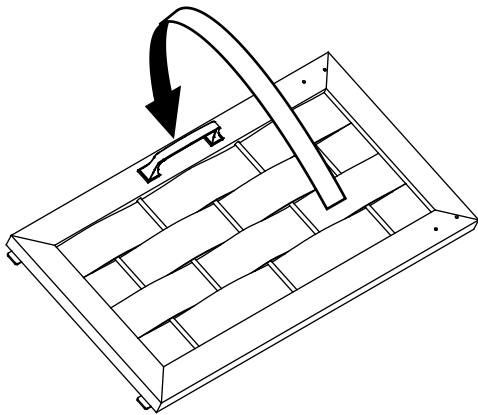
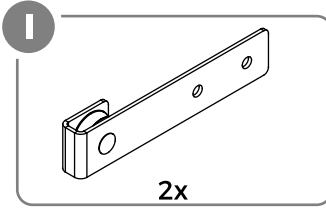
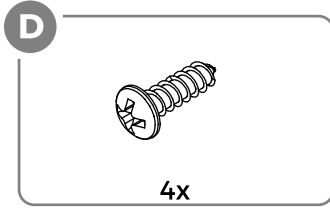

Assembly Instructions

CAUTION : Inappropriate installation of screws will cause damages to the product !

Step 16

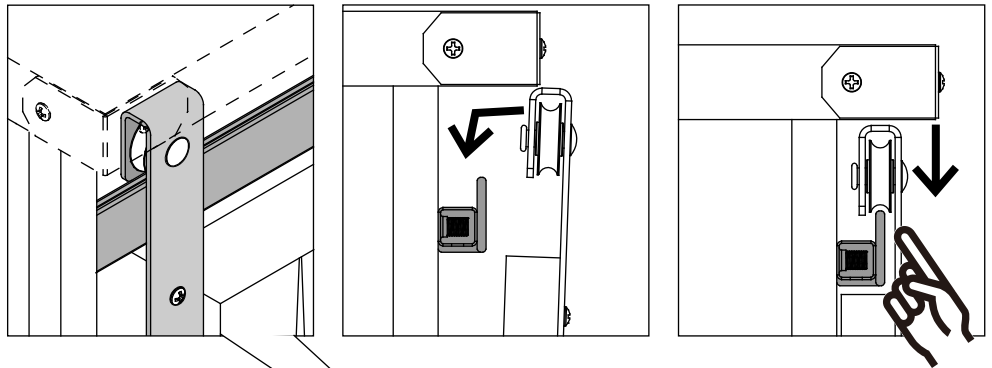

i If the sliding door panel is not installed properly, please check if the hardware components are installed correctly.

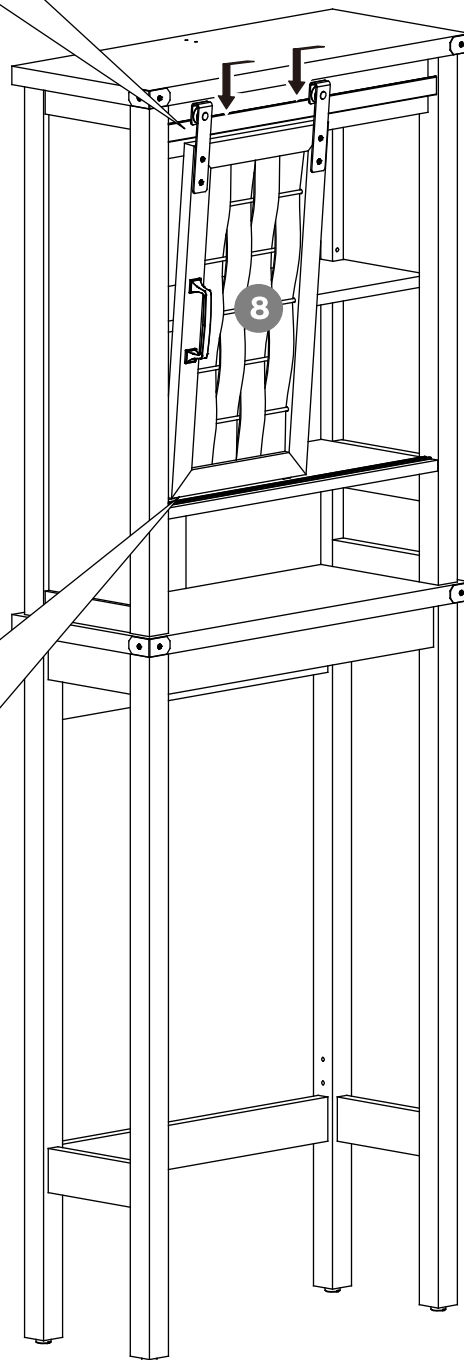
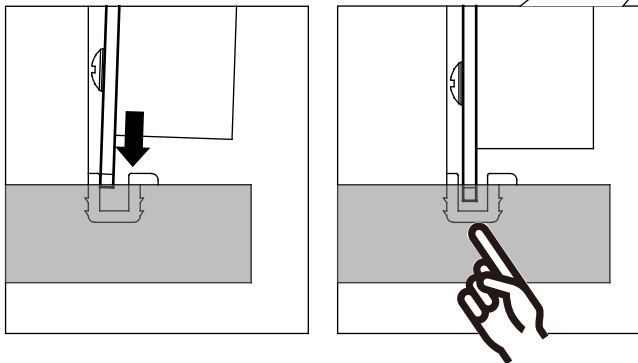

Assembly Instructions

CAUTION : Inappropriate installation of screws will cause damages to the product !

Step 17

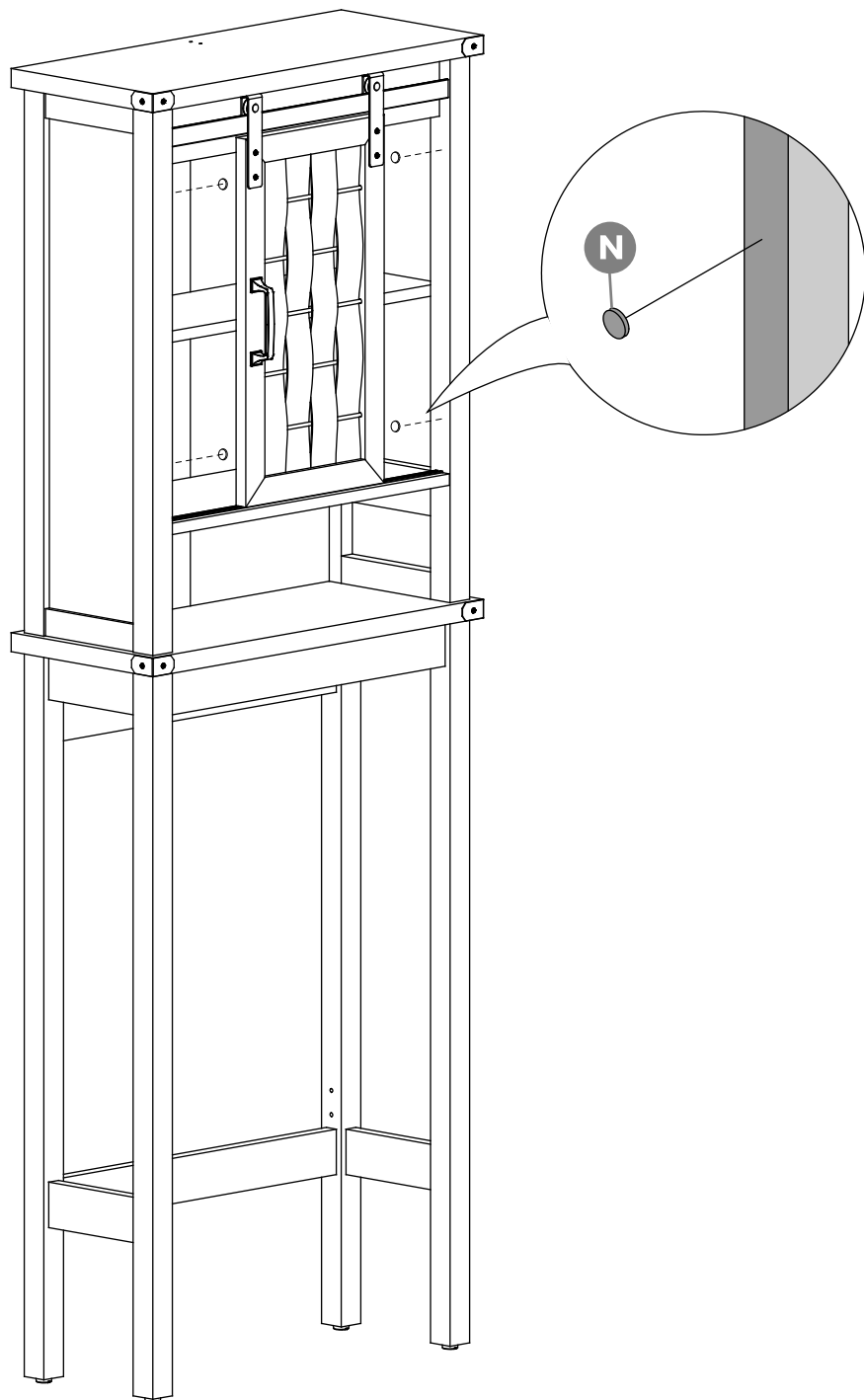
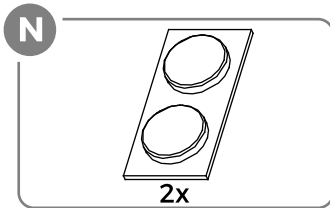

Assembly Instructions

CAUTION : Inappropriate installation of screws will cause damages to the product !

Step 18

The screw(s) and plug(s) supplied can be used with most solid (A) and hollow (B) walls. For solid wood (C) use the screw(s) without plug(s). If you are uncertain, please seek professional advice.

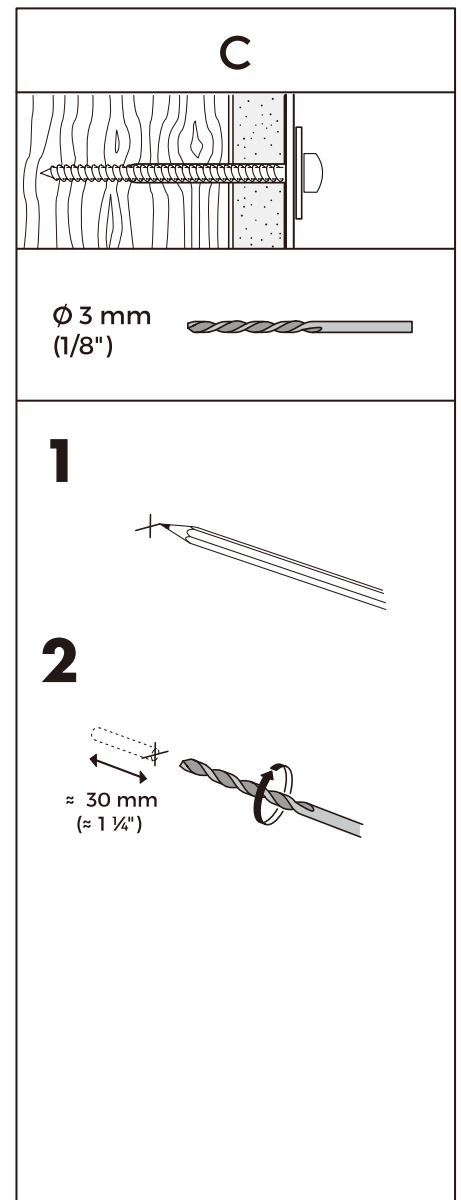
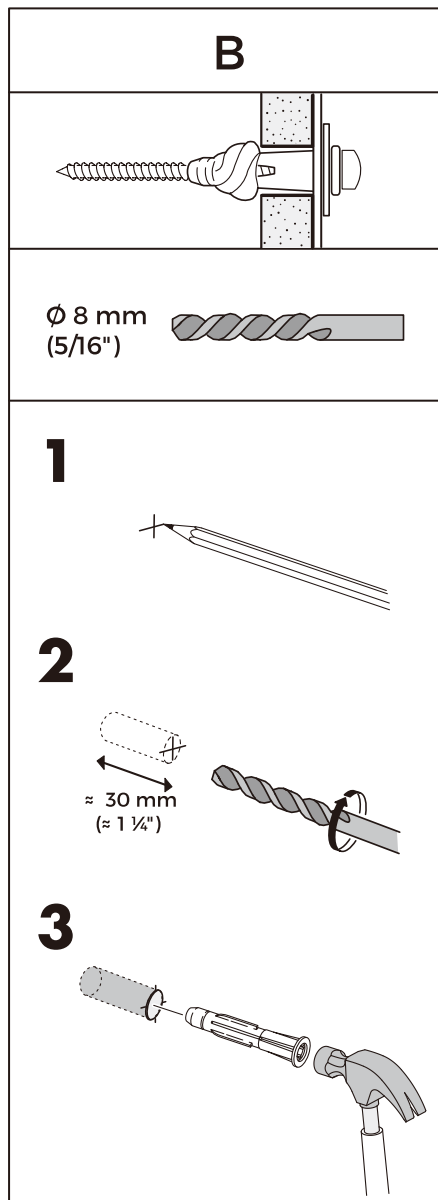
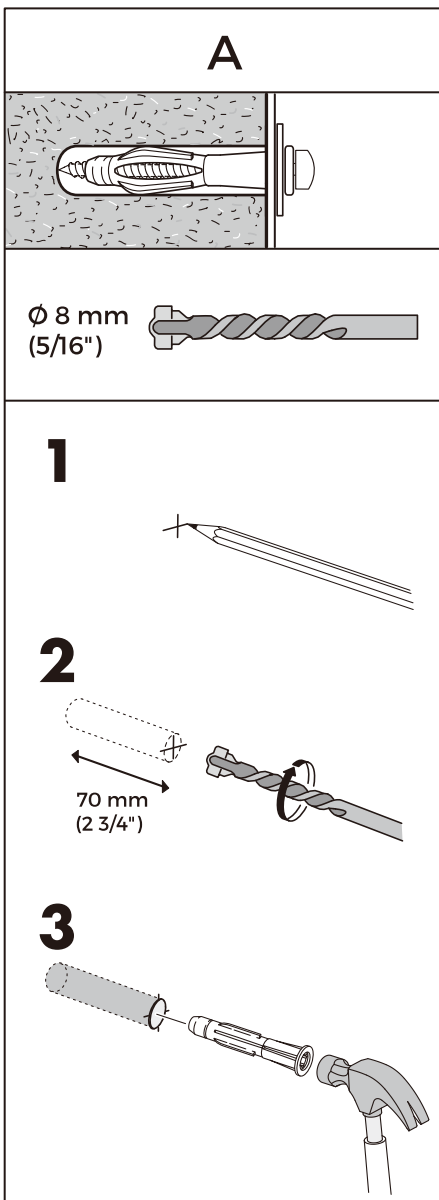

Assembly Instructions

CAUTION : Inappropriate installation of screws will cause damages to the product !

Step 19

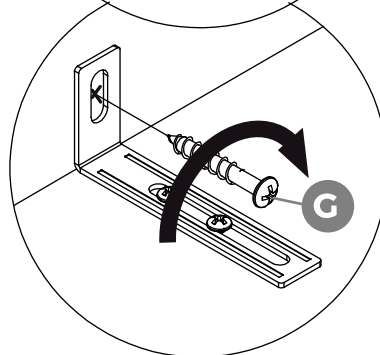
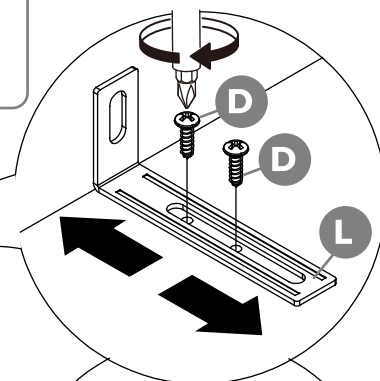
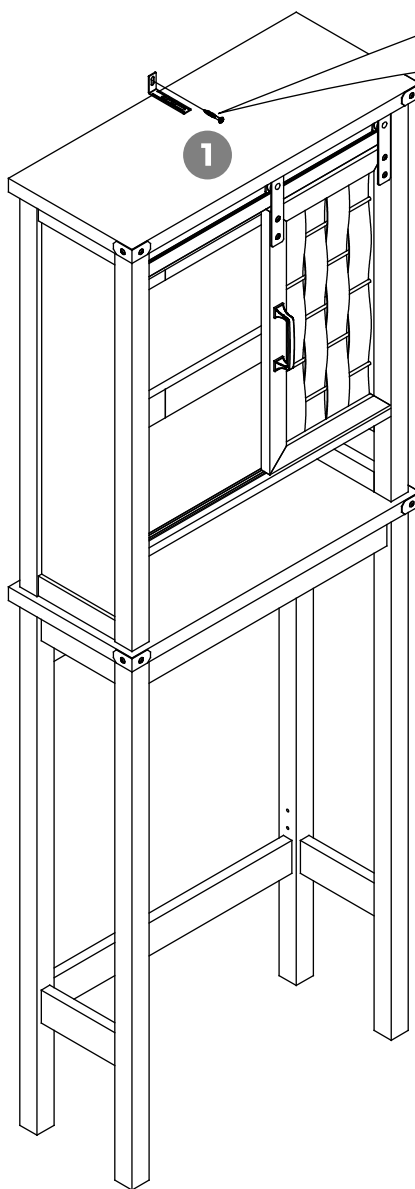
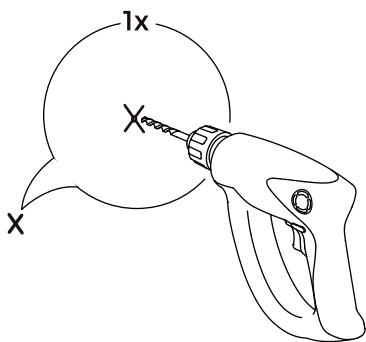
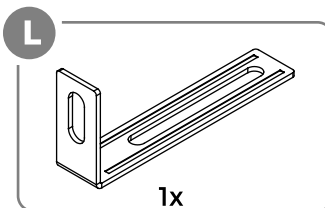
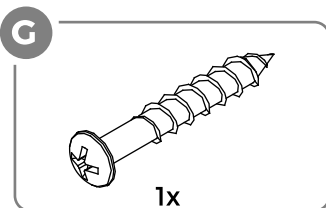
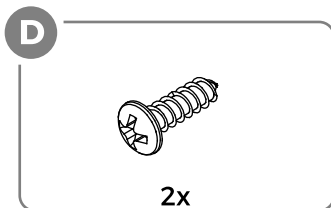

Please note that after assembling the cabinet, please make sure to install the anti tipping device to prevent tipping and injury to people.